



**MWWA EDUCATION SEMINAR
8 HOUR OSHA CLASS II ASBESTOS TRAINING:
ASBESTOS CEMENT PIPE WORKER SAFETY**

Course ID # MWWA 11-008, Wastewater Approval: BC-2012-2494
Approved for Rhode Island Water Operator TCHs

MassDEP has issued guidance for the removal of Asbestos-Cement Pipe (ACP). Employees working on the pipe must take training approved by the Department of Labor Standards to certify that they understand the proper safety protocols and acceptable work practices. Certification will need to be renewed every 5 years. This class will provide an understanding of:

- Types and uses of asbestos and identification of the material
- The nature of asbestos-related diseases and routes of exposure
- Applicable federal and state regulations regarding asbestos
- Proper techniques for cutting and removing ACP
- Pipe cutting demonstration and pipe wrapping hands-on activity
- Proper final visual inspection and waste disposal procedures
- Review of MassDEP's Guidance Document and related reporting forms

Attendees must successfully pass a multiple-choice exam to receive certification. Those completing this seminar will be awarded **5.5TCHs**. Credits approved for both MA water and wastewater operators as well as Rhode Island Water Operators

LOCATION: Longmeadow Community House
735 Longmeadow St., Longmeadow, MA 01106
DATE: Thursday, January 16, 2025
TIME: 8:00 AM - 4:00 PM
INSTRUCTOR: ATC / Atlas Associates
COST: MWWA Member = \$250; Nonmembers = \$325

AGENDA:	8:00–8:15 AM	Registration & Introduction
	8:15–9:30 AM	Physical Characteristics of Asbestos
	9:30–10:00 AM	Hazard Assessment
	10:00–10:15 AM	Break
	10:15–11:00 AM	Potential Health Effects Related to Asbestos Exposure
	11:00–12:00 PM	Federal and States Regulations
	12:00–12:45 PM	LUNCH (will be provided)
	12:45 – 1:45 PM	AC Pipe Work Practices, Tool Demonstrations
	1:45 – 2:00 PM	BREAK
	2:00 – 2:30 PM	Hands-On Work Practices
	2:30 – 3:00 PM	Visual Inspections
	3:00 – 4:00 PM	Course Review, Examination & Evaluations

Registrations must be done on-line (www.masswaterworks.org). If you need registration assistance, please email adminmwwa@masswaterworks.org or call 978-263-1388.

ATTENDANCE POLICY: Participants must attend 90% of the program and complete an exam and evaluation form to be eligible for Certification and TCHs. NO SHOWS OR CANCELLATIONS WITH LESS THAN 7 DAYS NOTICE WILL BE CHARGED A \$125 CANCELLATION FEE.

See next page for training location map and important participant information.

**Community House (a Longmeadow Town Office Building)
735 Longmeadow St., Longmeadow, MA 01106**

Parking is located on the street, in front of the building. Please carpool whenever possible. Enter the building through the front door and the training room will be on the right-hand side of the 1st floor hallway.

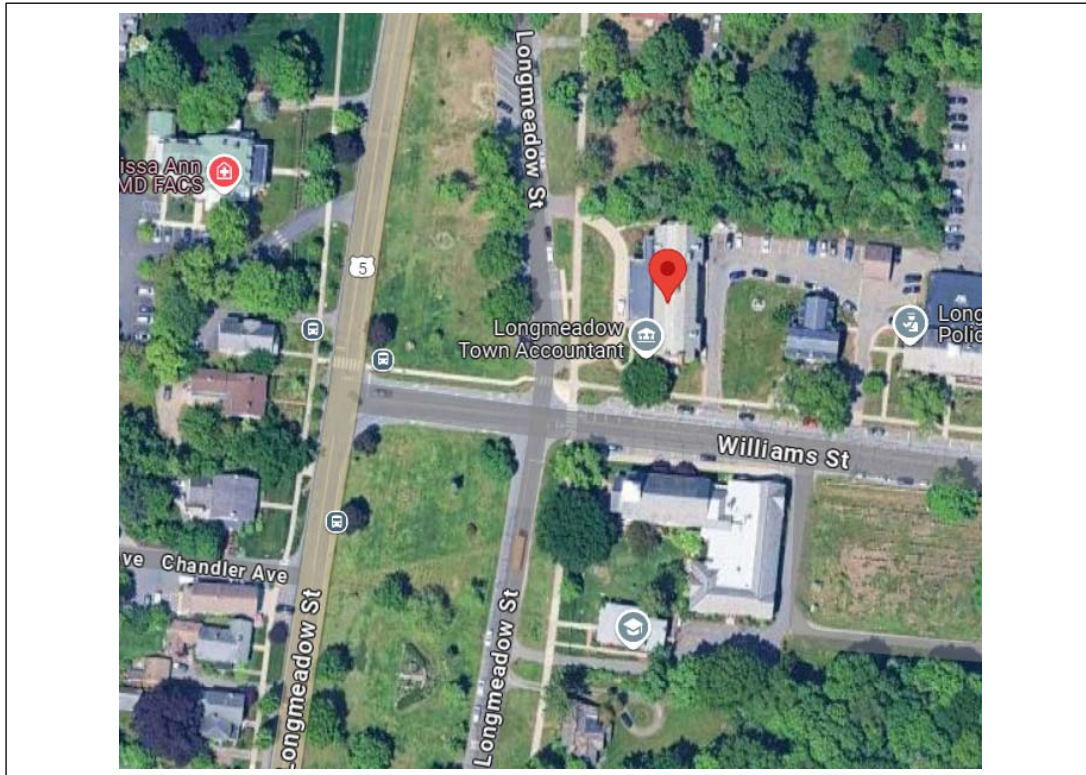

Photograph and Information Release:

Participation in this training constitutes an agreement by the attendee to allow the Massachusetts Water Works Association (MWWA) to use and distribute the participant's image in any MWWA-related publication or social media site.